



DUNMAN SECONDARY SCHOOL

**2022 GCE 'N' LEVEL
RESULTS-RELEASE**

19 Dec 2022

**Administrative Briefing by
Year Head**



Welcome Back!

Briefing Slides for Release of N-Level Results



Dear Dunmanites,

As we gather here today, let us all celebrate our efforts!



Finally, we are going to get our results!



Think about your opportunities

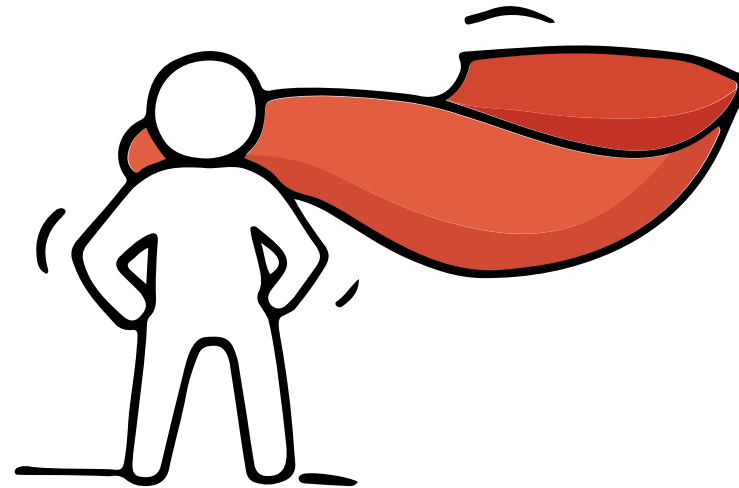

*Are we all going to
be okay?*

Remember that **everyone's learning journey is different**
but **we can each have a fulfilling outcome!**

No matter the circumstances, there is always a way forward.

Stop

- Calm yourself down. Take a few deep breaths.

Think

- Think through the different options that are available for you. Keep things in perspective.
- Remember that the N-Level is one part of your life journey and not the destination.

Do

- Approach a trusted adult and seek his/her help. Have a conversation with this person about what would be best for you.
- Make a decision and take action based on your options.

When you receive your results, you may experience a range of emotions.

Managing these emotions well will allow you to stay calm and make rational decisions.

Reaching out for help is a sign of strength, not weakness.

*Is there
someone we
can speak with?*

If you have any concerns or are not coping, do reach out to someone you trust and speak with them. It could be a parent/guardian, teacher, School Counsellor or a friend that you can talk to.

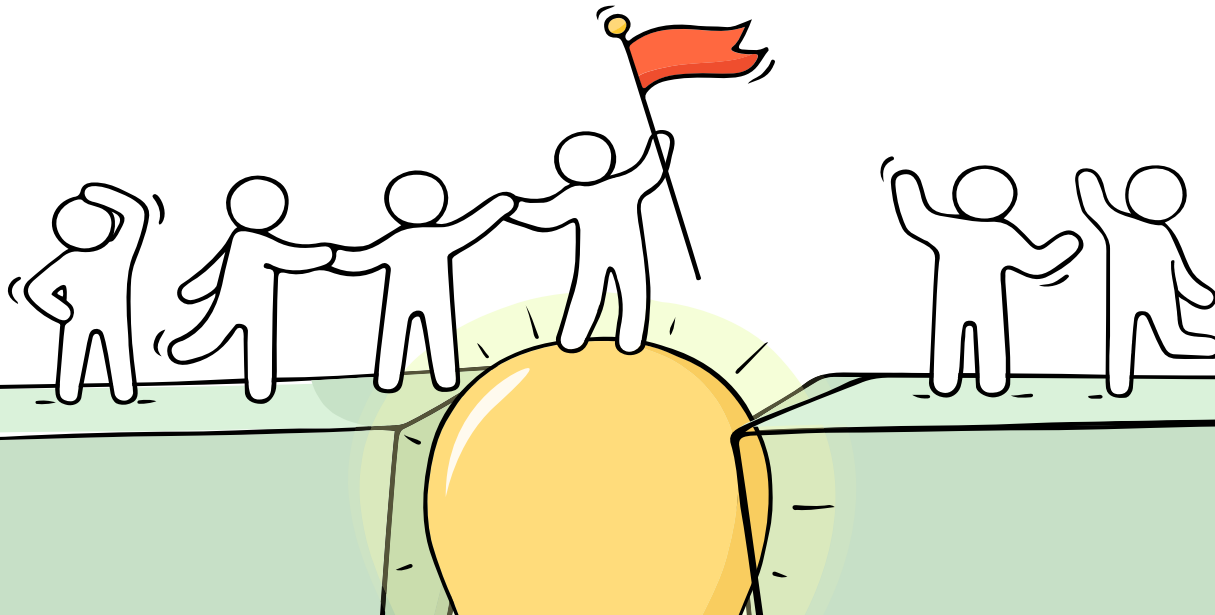

**Keep a lookout for
some of these signs
in your peers or
yourself.**

*How can we
support one
another?*



**D
I
S
T
R
E
S
S**

Deliberately avoiding others

Increased irritability, restlessness, agitation,
stress and anxiety

Sending or posting moody messages on social
media

Talking about death or dying

Reacting differently or gradually losing interest
in things they used to like

Eating more than usual or having a much
reduced appetite

Sleep pattern changes with difficulty falling
asleep or oversleeping

Slowing down of energy levels

If you notice any of these signs in yourself or your friends,
have a chat with your school counsellor or teacher

Or contact SOS 24-hour hotline at **1800-221-4444**



Ministry of Education
Singapore

Supporting Your Friend

We may each experience different emotions upon receiving the results. You can share your friends' joy by congratulating them or give words of encouragement to friends who may be disappointed with their results.



Keep a lookout for your friends in distress. You can support them in the following ways:

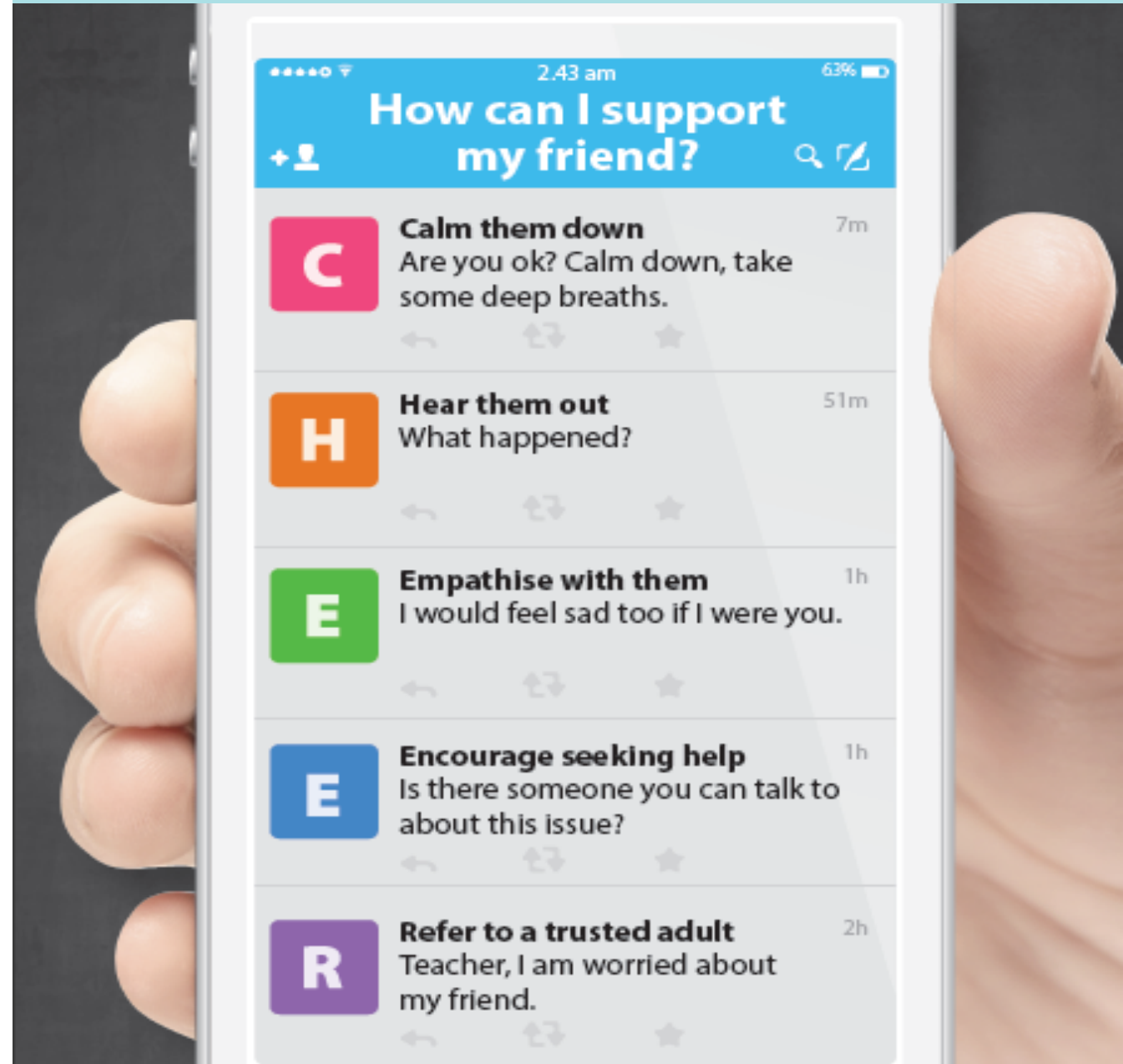

Help is readily available for you.

There are other hotlines and chats available if you are more comfortable seeking help using these platforms.



SOS

SOS provides round the clock emotional support for those in distress, thinking of suicide or affected by suicide. This service is manned by trained volunteers.

Call: **1-767 or 1800-221-444**
(24-hour helpline)

There are also alternative avenues for emotional support through email and text messaging.

Email: **pat@sos.org.sg**
(Response within 48 hours)

SOS Care Text: **www.sos.org.sg**
(6pm – 6am on Mon to Thu and 6pm to 11:59pm on Fri)

Community Health Assessment Team (CHAT)

If you experience prolonged difficulties, CHAT provides personalised and confidential mental health checks and face-to-face consultation for youth aged 16 to 30. To speak with a youth support worker, you can:

Visit: **CHAT Hub at *SCAPE, #05-05** or

Call: **6493 6500/ 6501** or
Email: **CHAT@mentalhealth.sg**

Help is readily available for you.

There are other hotlines and chats available if you are more comfortable seeking help using these platforms.

eC2

eC2 is an e-Counselling Centre where you can talk to a trained counsellor about the issues you are facing, right where you are.

Youths may chat with a counsellor online at:
www.ec2.sg

Monday – Friday
(Excluding Public Holidays): 10am – 12pm & 2pm – 5pm

TOUCHline

TOUCHline is a helpline to provide youths with emotional support and practical advice.

Call: **1800 3772252**

Monday – Friday
(Excluding Public Holidays): 9am – 6pm

mindline.sg

mindline.sg is an online platform that provides tools, tips and resources to help you manage your health and well-being. Explore and find out how you can improve your mental well-being and support your friends too.

Find out more:
www.mindline.sg

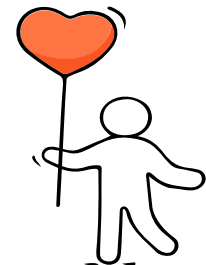

Admission Exercises

Details to note

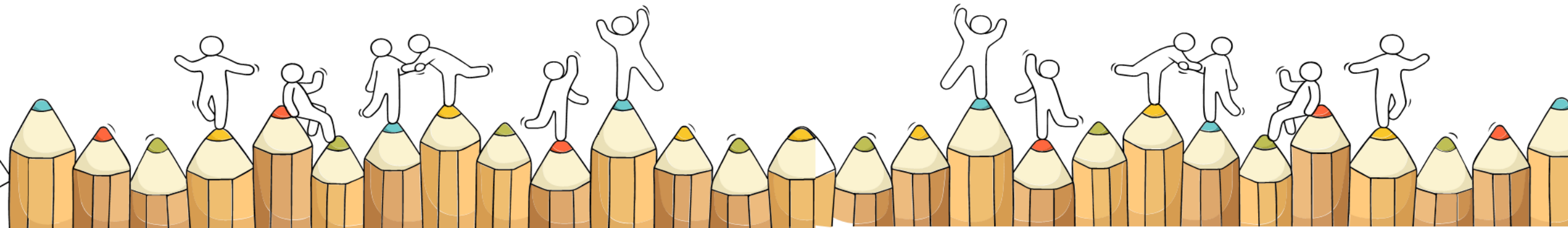

Important Documents



You will receive the following:

- Result Slips
- Form N
- GCE N Level Certificate
- 2023 ITE Joint-Intake Exercise (JIE) Booklet
- ECG Resource
- Post-Sec Education Booklet
- CCA Certification
- Dunman 2022 Yearbook**

Result Slip



Students are reminded to **check that the following are printed correctly:**

- Statutory Name
- Hanyu Pinyin Name (if applicable)
- NRIC or Foreign Identification Number
- School

If any of these particulars is wrong, please alert your Form Teachers **immediately**. Late Amendment of particulars will result in a fee of \$50.

Form N



Form N contains the **list of courses** you are eligible to apply for, based on your GCE 'N' Level results.

Refer to the JIE booklet for the course code.

Note: Offer of a course is based on **merit** and **vacancy** available. **Eligibility does not guarantee placement.**



Joint-Intake Exercise (JIE) Booklet

The JIE Booklet contains information on:

- List of Courses offered
- Entry Requirements
- Course Synopsis
- Instructions on Application

Please refer to the booklet for more information.

Admissions Exercises for N-Level Students

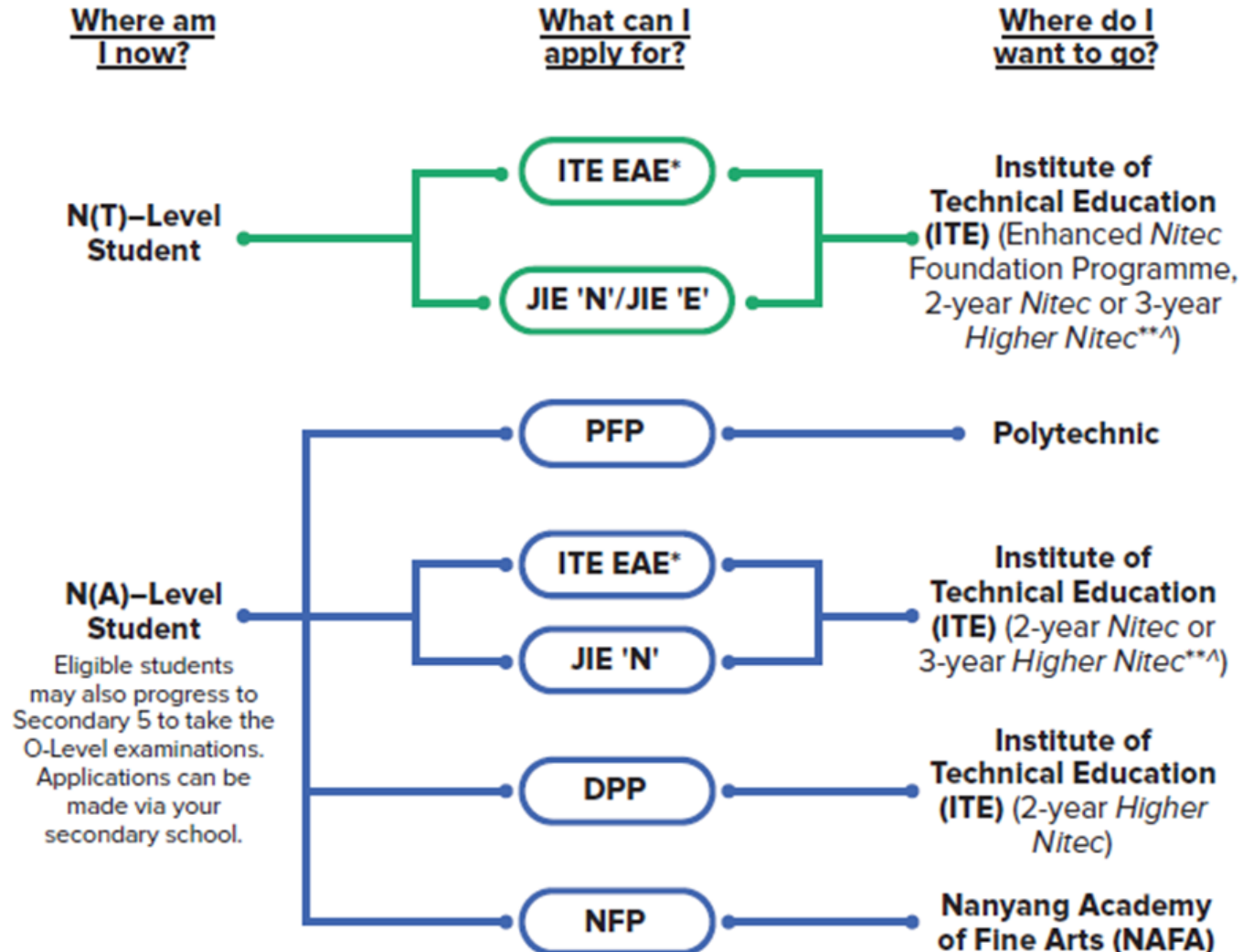

<https://www.moe.gov.sg/post-secondary/admissions>



Source: A Guide to Post-Secondary Admissions Exercises

Admissions Exercises Application Timeline

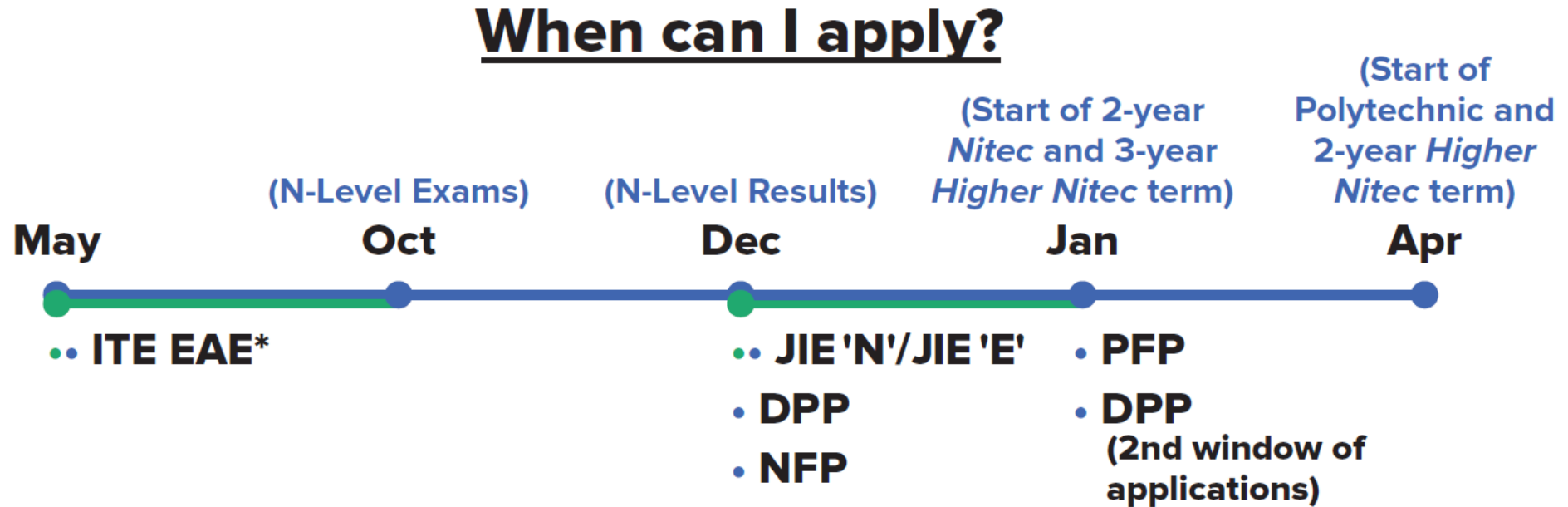

*Students can apply through these admission exercises before their examinations.

**Certain *Nitec* and *Higher Nitec* courses are available in traineeship mode. For more information on applying to these courses, you can visit <https://www.ite.edu.sg/admissions/traineeship>

^ There are eleven 3-year Higher Nitec courses available for AY2022

Details of Admission Exercises (1)



ITE EAE – ITE Early Admissions Exercise

ITE EAE is an aptitude-based admissions exercise that allows students to apply and receive conditional offers for admission to ITE based on their aptitude and interest, prior to receiving their final GCE N-Level examination results. It allows students to demonstrate their aptitudes and interests apart from academic grades, thus allowing a wider range of talents to be recognised.



go.gov.sg/iteeae



JIE 'N'/JIE 'E' – Joint Intake Exercise

The JIE 'N' is for 2-year *Nitec* or 3-year *Higher Nitec* courses offered by ITE.

The JIE 'E' is for GCE N(T) students to apply for the 3-year *Nitec* course with Enhanced *Nitec* Foundation Programme.



go.gov.sg/applyjie

Details of Admission Exercises (2)



DPP – Direct-Entry-Scheme to Polytechnic Programme

DPP allows Secondary 4N(A) students to be admitted directly into a two-year *Higher Nitec* programme at ITE without having to sit for the O-Level examinations or undergo a *Nitec* programme.

DPP students who successfully complete their *Higher Nitec* courses at ITE and attain the required qualifying Grade Point Average (GPA) scores are guaranteed a place in a polytechnic diploma course mapped to their *Higher Nitec* course.



go.gov.sg/applydpp



NFP – NAFA Foundation Programme

The NFP is a full-time one-year practice-based programme targeted at N(A) students, to prepare them for the successful enrolment and completion of a diploma programme at NAFA. Students enrolled into the NFP are offered provisional places in their pre-selected diploma courses, and can progress to the first year of the course upon the successful completion of the NFP.



go.gov.sg/applynafafp



PFP – Polytechnic Foundation Programme

PFP is a one-year programme that offers a practice-oriented curriculum taught by polytechnic lecturers to better prepare polytechnic-bound N(A) students for entry into selected polytechnic diploma courses. PFP students are given provisional places in diploma programmes, subject to them passing all modules in the 1-year PFP.



go.gov.sg/pfp

Key Dates for Jan 2023 Intake Exercise (Full-time Nitec Courses)

Key Activity	Period for 2-Year and 3-Year Nitec Courses, and 3-Year Higher Nitec courses	Remarks
1st Phase (Main Phase)		
Application	19 Dec 2022 (2.30pm) to 22 Dec 2022 (5pm)	Apply through the Internet at https://www.ite.edu.sg with NRIC / FIN and Date of Birth. You may also apply using SingPass.
Release of Results	30 Dec 2022 at 9am	Check results at https://istudent.ite.edu.sg with web ID and password
Acceptance of Course Offer Period	30 Dec 2022 to 4 Jan 2023	Accept course offer at https://istudent.ite.edu.sg with web ID and password
2nd Phase (Late Application/Appeal Phase)		
Application	30 Dec 2022 to 4 Jan 2023	Apply through the Internet at https://istudent.ite.edu.sg with NRIC / FIN and Date of Birth. You may also apply using SingPass.
Release of Results	11 Jan 2023 at 9am	Check results at https://istudent.ite.edu.sg with web ID and password
Acceptance of Course Offer Period	11 Jan 2023 to 13 Jan 2023	Accept course offer at https://istudent.ite.edu.sg with web ID and password
3rd Phase (Final Top-up Phase)		
Application	1 st Top-up Phase Application - 11 Jan to 19 Jan 2023 2 nd Top-up Phase Application - 27 Jan to 8 Feb 2023	Apply through the Internet at https://istudent.ite.edu.sg with NRIC / FIN and Date of Birth. You may also apply using SingPass.
Release of Results	1 st Top-up Phase - 16 Jan to 27 Jan 2023 2 nd Top-up Phase - 27 Jan to 14 Feb 2023	Check results at https://istudent.ite.edu.sg with web ID and password
Acceptance of Course Offer Period	1 st Top-up Phase - 16 Jan to 27 Jan 2023 2 nd Top-up Phase - 27 Jan to 14 Feb 2023	Accept course offer at https://istudent.ite.edu.sg with web ID and password
Jan 2023 Intake Term Commencement Date: 9 Jan 2023		

JUST-IN-TIME INFORMATION ON JIE APPLICATION (JAN 2023 INTAKE)

Information For Students on Key Dates for Jan 2023 intake

1. All N(A)* /N(T) school leavers are encouraged to put in an application during the **1st Phase (Main Phase)** between **19 Dec 2022 (2.30pm) to 22 Dec 2022 (5pm)**. Application results for the 1st Phase will be released on **30 Dec 2022 at 9am**.
2. If you wish to appeal, please accept the course offered **before** applying in the **2nd Phase (Late Application/Appeal Phase)** between **30 Dec 2022 to 4 Jan 2023**. The application results for the 2nd Phase will be known on **11 Jan 2023 at 9am**.
3. Unsuccessful applicants can appeal under the **3rd Phase (Final Top-up Phase)** between **11 Jan to 19 Jan 2023 and 27 Jan to 8 Feb 2023** for courses with vacancies. The application results for the 3rd Phase will be known between **16 Jan to 27 Jan 2023** and **27 Jan to 14 Feb 2023**.

*N(A) students progressing to ITE

For further enquiries, N-Level school leavers can contact
ITE Hotline: 1800-2222-111

Key Pointers for Students on ITE's Joint Intake Exercise (JIE) for Admission to Nitec Courses

ALL N(T) students and N(A) students (who are not progressing to 5N(A) or repeating 4N(A)) are eligible for JIE.

Keen competition for Nitec and Higher Nitec courses, so use all 12 choices wisely!

Participation in Main Phase is key to secure a place in ITE!

If you are keen in the work & learn option, you may consider applying for the ITE Traineeship programme. Do apply in the Main Phase to avoid missing a place in ITE!

If you are unsuccessful in EAE, make sure you apply in Main Phase to avoid missing a place!

If you have received an additional letter, then you are eligible for the 3-year Nitec Programme (eNFP).

If you are eligible for eNFP, make sure you apply for the 2-year Nitec and 3-year Higher Nitec first before applying for eNFP!

The eNFP helps to build the necessary literacy and numeracy foundations that will enable you to successfully complete your Nitec course!

If you are counter-offered a course, accept it first before appealing for another course you may be more interested in!

STEP-BY-STEP INFORMATION FOR JIE APPLICATION

Online Application for:

2-Year Nitec and 3-Year
Higher Nitec Courses

3-Year Nitec Course with eNFP
(for N(T) courses with 0, 1 pass)

1. Go to <https://www.ite.edu.sg>.

2. Click  icon.

3. Under JIE 'N', click  icon to link to the application website

Under JIE 'E', click  icon to link to the application website

4. At the application website:

- a) Enter NRIC / FIN and Date of Birth to start application. You may also apply using SingPass.
- b) Upon completion of application, applicants will receive their **web ID** and password.

STEP-BY-STEP INFORMATION FOR JIE APPLICATION

Checking of Posting Results/Accept Course Offer

2-Year Nitec and 3-Year
Higher Nitec Courses

3-Year Nitec Course with eNFP
(for N(T) courses with 0, 1 pass)

1. Go to <https://istudent.ite.edu.sg>.
2. Enter **web ID** and password.
3. Click '**Self-Service**' followed by '**Student Admission**' followed by '**View Application Results**' to view the application results and to accept course offer.

The above steps applies to all phases (refer to Slide 25 for dates).
For more details, please refer to ITE Admission Booklet.

RESOURCES FOR STUDENTS

Additional Information For Students

Should you require further advice or assistance in your applications or future plans, please contact your teachers and ECG Counsellor.

For further inquiries, you may refer to the following hotlines and links for more information and advice on further education:

Institute of Technical Education (ITE)	
ITE Hotline (for ITE admissions and courses)	1800 2222 111 training@ite.edu.sg
Education and Career Guidance (ECG)	
ECG Centre @ MOE	<u>6831 1420</u> MOE ECG@moe.gov.sg e-Appointment: https://go.gov.sg/moe-ecg-centre

Additional Information For Students

The information listed in the table below will help you to make an informed decision on which choice of courses you could consider applying at ITE.

S/N	Information	Attachment/Link
1	ITE Factsheet 2022	 2022 Factsheet
2	ITE Course Booklet 2023	https://www.ite.edu.sg/docs/default-source/full-time-courses-doc/ite-course-booklet-2023
3	ITE Traineeship Course Booklet 2023	https://www.ite.edu.sg/docs/default-source/traineeship/ite-traineeship-e-booklet_2023.pdf
4	Information on Progression Opportunities (From <i>Nitec</i> Courses to <i>Higher Nitec</i> and Technical Diploma Courses)	https://www.ite.edu.sg/admissions/full-time-courses/nitec/progression-opportunities
5	Information on Graduate Employment Survey	https://www.ite.edu.sg/admissions/graduate-employment-survey

DIRECT-ENTRY-SCHEME TO POLYTECHNIC PROGRAMME (DPP)

5 Things You Need to Know

1. What is the DPP?

- Prepares Sec 4N(A) students for progression into selected polytechnic diploma courses via a 2-year *Higher Nitec* programme at ITE, and a 10-week DPP preparatory course
 - Serves as an alternative to Sec 5
- Students who attain required *Higher Nitec* GPA scores are guaranteed a place in one of the polytechnic diploma courses mapped to the *Higher Nitec* course. (Refer to <https://www.ite.edu.sg/admissions/full-time-courses/higher-nitec-dpp> for course mapping.)
- About 1,200 places offered across 18 *Higher Nitec* courses

2. Am I Eligible for DPP 2023?

- ☐ Sec 4N(A) student who has sat for GCE N-Level exams in 2022
 - ☐ Obtained ELMAB3 aggregate of 19 points or less (before deduction of CCA bonus points)
 - ☐ Meet subject-specific entry requirements
- ✔ **If you can check all 3 boxes above, you're eligible!**
(Note: Being eligible to apply does not guarantee you a place in a DPP *Higher Nitec* course.)

If you have offered GCE O-Level examination subjects in 2022, you may refer to this table for the equivalent grade to compute your ELMAB3 aggregate:

GCE O-Level Grade	Converted Grade
A1-B3	1
B4-C6	2
D7-E8	3

3. How do I Apply?

- Upon release of the GCE N-Level results, all DPP-eligible students may apply for DPP *Higher Nitec* courses via the ITE website (<https://www.ite.edu.sg>).
- You may select up to 12 course choices.
- Remember to provide updated contact details in your application to allow ITE to contact you if necessary.

4. How Will I be Informed of the Outcome?

- You should check your DPP posting results online on the morning of the release of the DPP posting results.
- You will then have to indicate if you wish to accept/reject/appeal the offer.
- If you do not accept the offer by the stipulated date, it will become void and you will be required to continue with your classes in Sec 5 or with your *Nitec* or 3-year *Higher Nitec* course if your application via JIE 'N' is successful

5. What Happens Next?

Upon accepting your DPP offer, you will attend a 10-week DPP preparatory programme that will start in Jan 2023.

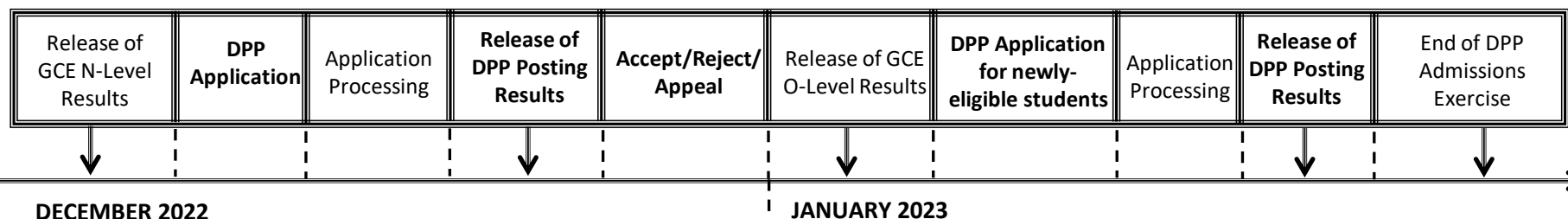

More information can be found at: <https://www.ite.edu.sg/admissions/full-time-courses/higher-nitec-dpp>

POLYTECHNIC FOUNDATION PROGRAMME (PFP)

5 Things You Need to Know

1. What is the PFP?

- A foundation year at the polytechnics that:
 - Prepares well-performing Sec 4N(A) students for progression into respective polytechnic diploma courses
 - Serves as an alternative to Sec 5
- Conducted over two academic semesters at the polytechnics
- Students must pass all PFP modules in order to progress to their respective, pre-selected diploma courses.

2. Am I Eligible for PFP 2023?

You are eligible for the PFP if you:

- ☐ Sat for GCE N-Level exams as a school candidate in 2022
- ☐ Have obtained an ELMAB3 aggregate of 12 points or less (before deduction of CCA bonus points)
- ☐ Met course-specific entry requirements as listed on the PFP website

✓ **If you can check all 3 boxes above, you're eligible!**
(Note: Eligibility does not guarantee you a place in a PFP course)

If you had offered GCE O-Level examination subjects in 2022, you may refer to this table for the equivalent grade to compute your ELMAB3 aggregate:

GCE 'O' Level Grade	Converted Grade
A1-B3	1
B4-C6	2
D7	3

3. How do I Apply?

- Upon release of the GCE O-Level results, all PFP-eligible students will receive Form P containing a PFP PIN that allows them to apply for the PFP at this [link](#).
- You may select up to five course choices.
- Remember to provide updated contact details in your application to allow the polytechnics to contact you if necessary.
(Note: You should continue to attend Sec 5 from 3 January 2023 while applying for PFP.)

4. How Will I be Informed of the Outcome?

- You should log in to the PFP portal to check your application outcomes on the day of PFP posting results release.
- You will then have to indicate if you wish to accept/reject/appeal the offer.
- If you do not select any option, your offer will become invalid and you will be required to continue with your classes in Sec 5.
(Note: If your appeal is successful, your original offer will be void regardless of whether you accept the new PFP offer.)

5. What Happens Next?

- If you accept your offer, you will receive an enrolment package from the polytechnics in February/March 2023.
- The PFP year will start in April 2023.

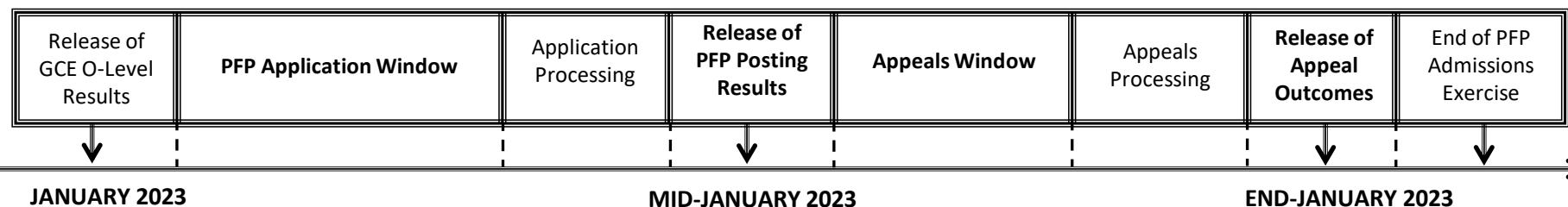

FAQ



What if I am interested in PFP?

Option 1

- Apply for DPP between 19 Dec 2022 (2.30pm) to 22 Dec 2022 (5pm)
- If you are eligible for PFP after release of GCE 'O' Level results, you will receive an application form.
- If your application for PFP is successful, you can withdraw from from DPP and apply for a refund of DPP enrolment fees.

Option 2

- Progress to Secondary 5 (Report to school on 3 Jan 2023)
- Submit indication form to GO by **23 Dec 2022**
- Apply for PFP (if eligible) and/or DPP (January window) after release of GCE 'O' Level results.
- If you receive offers from both programmes, you can only accept one offer.



Application Reminders

- In the application portal, update your
 - **address,**
 - **home & mobile phone numbers,**
 - and **email address.**
- You will receive important updates regarding your application through **email.**
- Placement is based on **merit** and **vacancy** available.



Application Reminders

- Note that aggregate scores found in the JIE booklet are meant as a **reference** and **do not** constitute the admission points for subsequent admission exercises.
- Utilise all **12 choices**.
 - Top few choices: You may wish to select course you are passionate about and for which your aggregate score is **less than/equal to/not too far above** the previous year's score.
 - Following choices: To maximize the likelihood of being posted to a course of your choice, you should ensure that for some of your selected course, your aggregate score is **less than** the previous year's score.
 - It is important to **rank** the courses in the order of your preference.



Additional Information

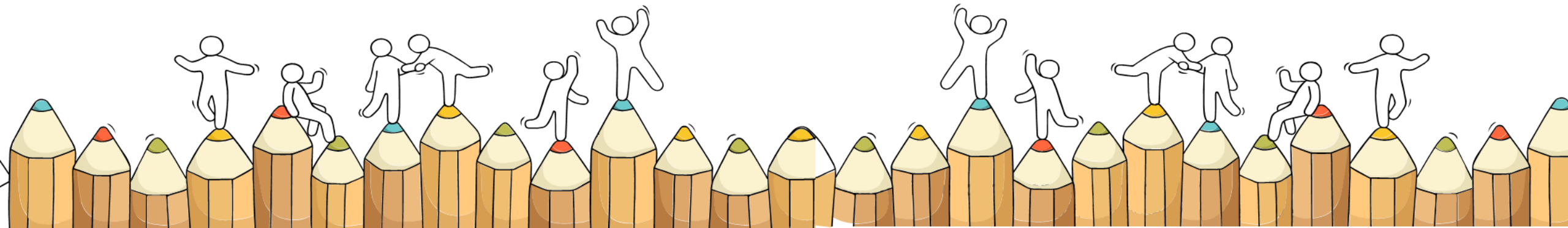

Appeal of Results

- Candidates can request for an 'Individual Appeal'. This comprises a review of the marking and a full clerical re-check. The candidate will be informed of the outcome via a letter. No report on the candidate's performance will be provided.
- **Fees** (inclusive of 7% GST): S\$112.35 per subject
- **Application Deadline** (including payment of fees):
Friday, 23 Dec 2022

Provision of Online Access in School

- Where required, students may login using the desktop from the **school library** to complete their course registration during the registration period (19 Dec – 22 Dec), between 0830hr to 1630hr.



Useful ECG Resources

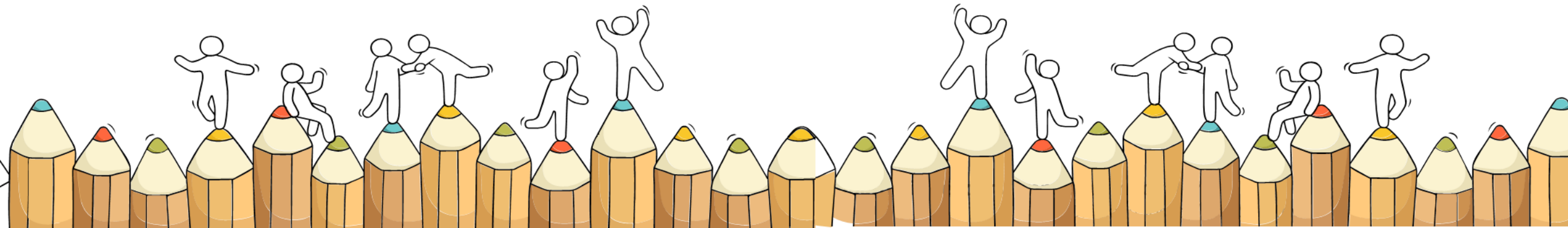

For Students Planning for Private Education

The 3Rs when deciding on Private Education

Reasons

Why are you
furthering your
studies?

Readiness

How ready are
you to further
your studies?

Risks

Do you know
the possible
drawbacks?

<https://go.gov.sg/pei-studentresources>



8 Things You Should Know Before You Enrol in A Private School



School Registration

Ensure the school is registered with CPE. Review the school's registration period, expiry date and its overall registration track record.



Partner Institution

Research on the partner institution conferring the diploma or degree, and whether the qualification is recognised by the industry.

EduTrust Certification Scheme

Is the school EduTrust-certified*? Under the scheme, private schools are assessed for their performance in areas such as school management and provision of student support services.



**Schools are required to obtain EduTrust certification in order to offer external degree programmes*

School Premises

Head down to the campus ground to check the facilities and support services. Observe the study environment too.



Fee Protection



Ask if there is any course fee protection so that you will be able to recover unconsumed course fees should the school close down.



Beyond Course fees

Find out about the course syllabus and materials, graduation rates and employment prospects. Approach the alumni to find out what they think of the school.

Teachers

Check if the teachers are qualified to teach the course.



Internship

If industry attachment is included, find out which organisation you will be attached to, the period of attachment and the alternative arrangement should the attachment become unavailable. Verify the information with the organisation as well.



Thinking About Your Next Step



Use 3 Key ECG
Questions To Help
You Get Started

Who am I?

The more I know about myself, the better my decisions.

Where do I want to go?

There are many pathways with opportunities for continuous learning and recognition.

How do I get there?

Be resilient, explore various pathways and be open to possibilities.



Resources to help you make informed decisions



Where can we find more information?



<https://go.gov.sg/mySFsec>



<https://go.gov.sg/mySFsec>

Resources to help you make informed decisions

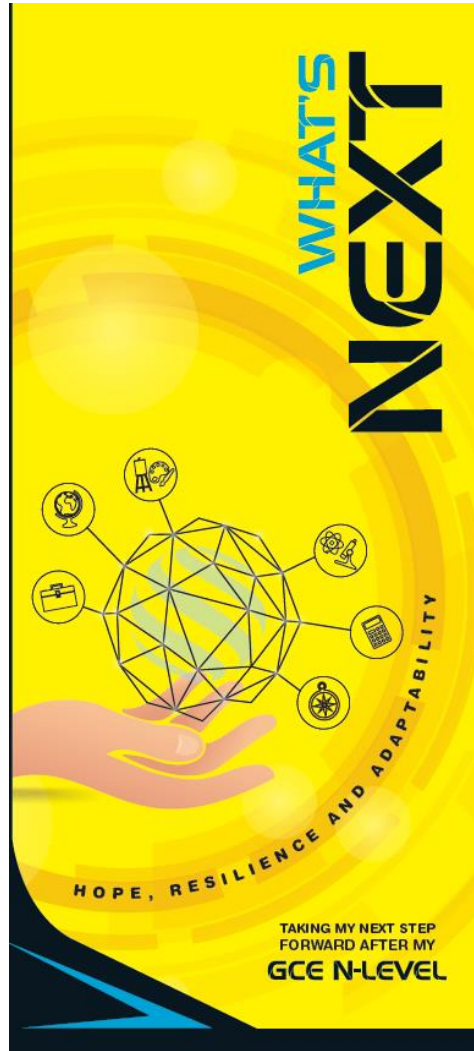

Where can we find more information?



<https://go.gov.sg/whats-next-nlevel>



<https://go.gov.sg/whats-next-nlevel>

Post-Secondary Education

Learn more about the admissions exercises and programmes

<https://moe.gov.sg/post-secondary/admissions>

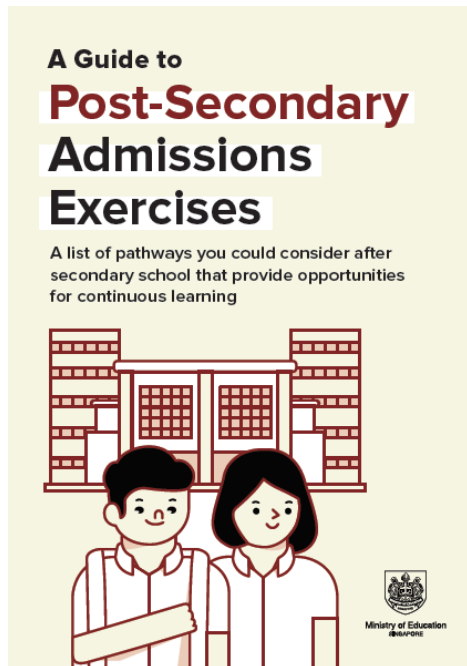

Learn more about the post-secondary education institutions

<https://moe.gov.sg/post-secondary/overview>

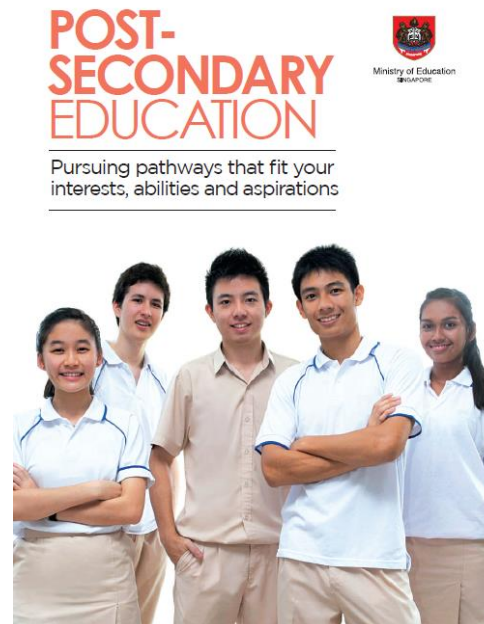

On My Way (OMW)



You can find articles, videos on different professions, and connect with tertiary seniors and young professionals through sharing sessions with National Youth Council's On My Way (OMW) website.

KNOW IT ALL



INVESTMENT BANKER

Investment Bankers sell securities and provide strategic advice to their clients. They advise clients on raising funds from the equity/debt capital markets and merger and acquisitions (M&A).



RESPONSIBILITIES

Advise corporate clients on product offerings, private equity transactions, mergers and acquisitions, and valuations.

Determine the **best strategy** and place to **raise debt or equity capital**.

Prepare necessary documents to **protect the company and investor**.

Ensure all **government regulations have been adhered to**.

Perform financial modelling using valuation methods.

SKILLS NEEDED



HARD SKILLS

- Financial Modelling (e.g. DCF, Public Comps, M&A Comps)
- Data Analytics
- Strong Mathematical and Numerical Skills



SOFT SKILLS

- Influencing and negotiation skills
- Innovative Problem Solving
- Customer Orientation
- Communication

DAY IN THE LIFE

Explore our library of over 60 videos to get an intimate look into the daily lives of different professionals. Looking for a specific job? Use the category filter below to help you navigate the videos!

BROWSE ALL

Filter By Category:



A Day in the Life of a Civil Engineer

Ever wondered what engineers do other than math? Join Yu Rou as she brings us into the world of a Civil Engineer!

By National Youth Council
#Engineering, #CivilEngineer



A Day in the Life of a Game Developer

What really goes on behind the scenes of games development? Learn more about what a Game Developer does!

By National Youth Council
#ComputerScience, #GamesDeveloper



A Day in the Life of a Public Relations Manager

Writing about hot topics isn't what Samantha does all the time. Let's see what she has to highlight to us!

By National Youth Council
#Communications&NewMedia, #PublicRelationOfficer



A Day in the Life of a Social Media Strategist

Social media all day every day? Find out what it's like to be a Social Media Strategist.

By National Youth Council
#Communications&NewMedia, #SocialMediaStrategist



<https://go.gov.sg/omw2022>

<https://go.gov.sg/omw2022>



Unsure of what's next?

Explore different jobs and industries with **On My Way (OMW)**. Find out if your career goal and educational pathway match your interests, values and ambitions.

Get key info on **jobs and industries** that you aspire to enter, with quick FAQs on **how to get there!**



Peek into a **day in the life of professionals** from various fields with our video series.

Connect with schooling seniors, go on learning journeys, or tune in to our industry panels, we've got programmes planned from Nov 2022 to Feb 2023

Go to <https://go.gov.sg/omw-moerrp2023> and let's get you on your way!



<https://go.gov.sg/omw-moerrp2023>

KNOW IT ALL
COPY URL TO SHARE

INVESTMENT BANKER

Investment Bankers sell securities and provide strategic advice to their clients. They advise clients on raising funds from the equity/debt capital markets and merger and acquisitions (M&A).

RESPONSIBILITIES

- Advise corporate clients on product offerings, private equity transactions, mergers and acquisitions, and valuations.
- Determine the **best strategy** and place to **raise debt or equity capital**.
- Prepare necessary documents to **protect the company and investor**.
- Ensure all **government regulations have been adhered to**.
- Perform financial modelling using valuation methods.

HARD SKILLS

- Financial Modelling (e.g. DCF, Public Comps, M&A Comps)
- Data Analytics
- Strong Mathematical and Numerical Skills

SOFT SKILLS

- Influencing and negotiation skills
- Innovative Problem Solving
- Customer Orientation
- Communication

Help is readily available for you.

Reach out to an ECG Counsellor!

Make an appointment to speak with your ECG Counsellor in school.

Make an online or phone counselling appointment with the ECG Centre @ MOE (Grange Road) through

<https://go.gov.sg/moe-ecg-centre>

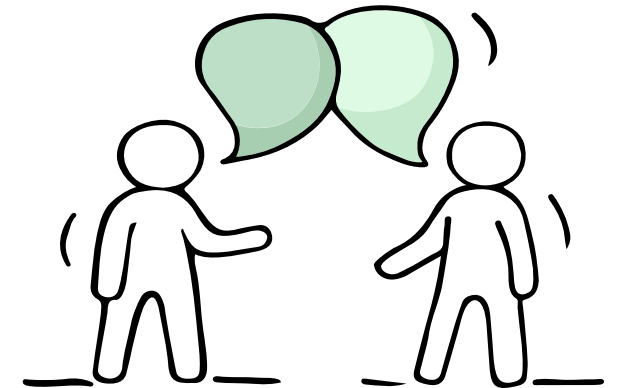
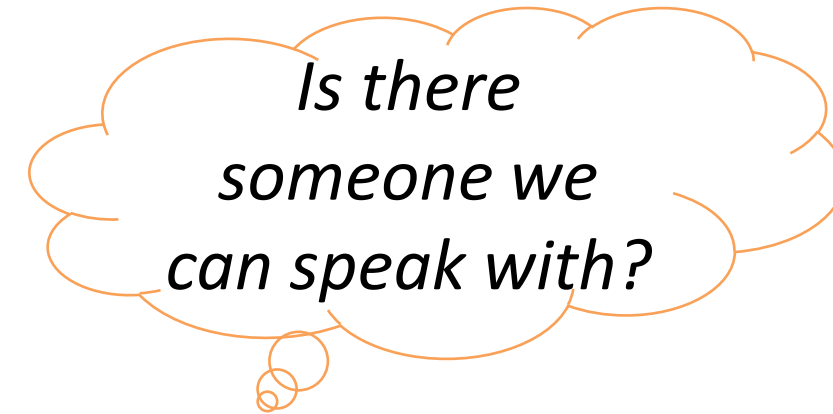

Education & Career Guidance (ECG) Counselling



Online appointment: go.gov.sg/ecg-bookappt

- Available from 19 Dec, 1pm
- Zoom details will be sent after an appointment is confirmed
- For clarification, please contact Ms Pauline Low (ECG Counsellor) at low_pauline@schools.gov.sg



<https://go.gov.sg/ecg-bookappt>

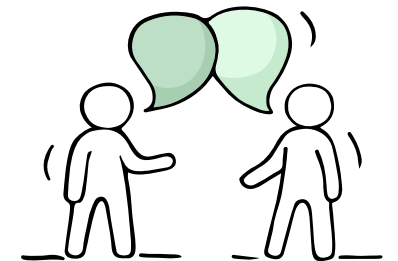

Education & Career Guidance (ECG) Counselling

MOE ECG Centre (Grange Road) offers online or phone counselling services to GCE N-Level students

Weekdays: 9.00 am to 5.00 pm

Make an online or phone counselling appointment with the ECG Centre @ MOE (Grange Road) through <https://go.gov.sg/moe-ecg-centre>



<https://go.gov.sg/moe-ecg-centre>

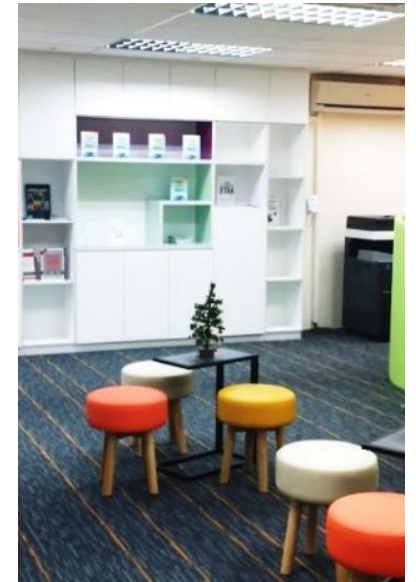

Education & Career Guidance (ECG) Counselling

Course consultation at ITE College

Online appointment

<https://for.edu.sg/iteecg>



<https://for.edu.sg/iteecg>

“The N-Level is not the destination. It is part of your education journey.
All the best!”



REALIZE THAT YOU
ARE NOT ALONE,
THAT WE ARE IN THIS
TOGETHER AND MOST
IMPORTANTLY THAT
THERE IS HOPE.

Deepika Padukone

